WE GATHER TO HONOR AND REMEMBER THOSE WE HAVE LOST

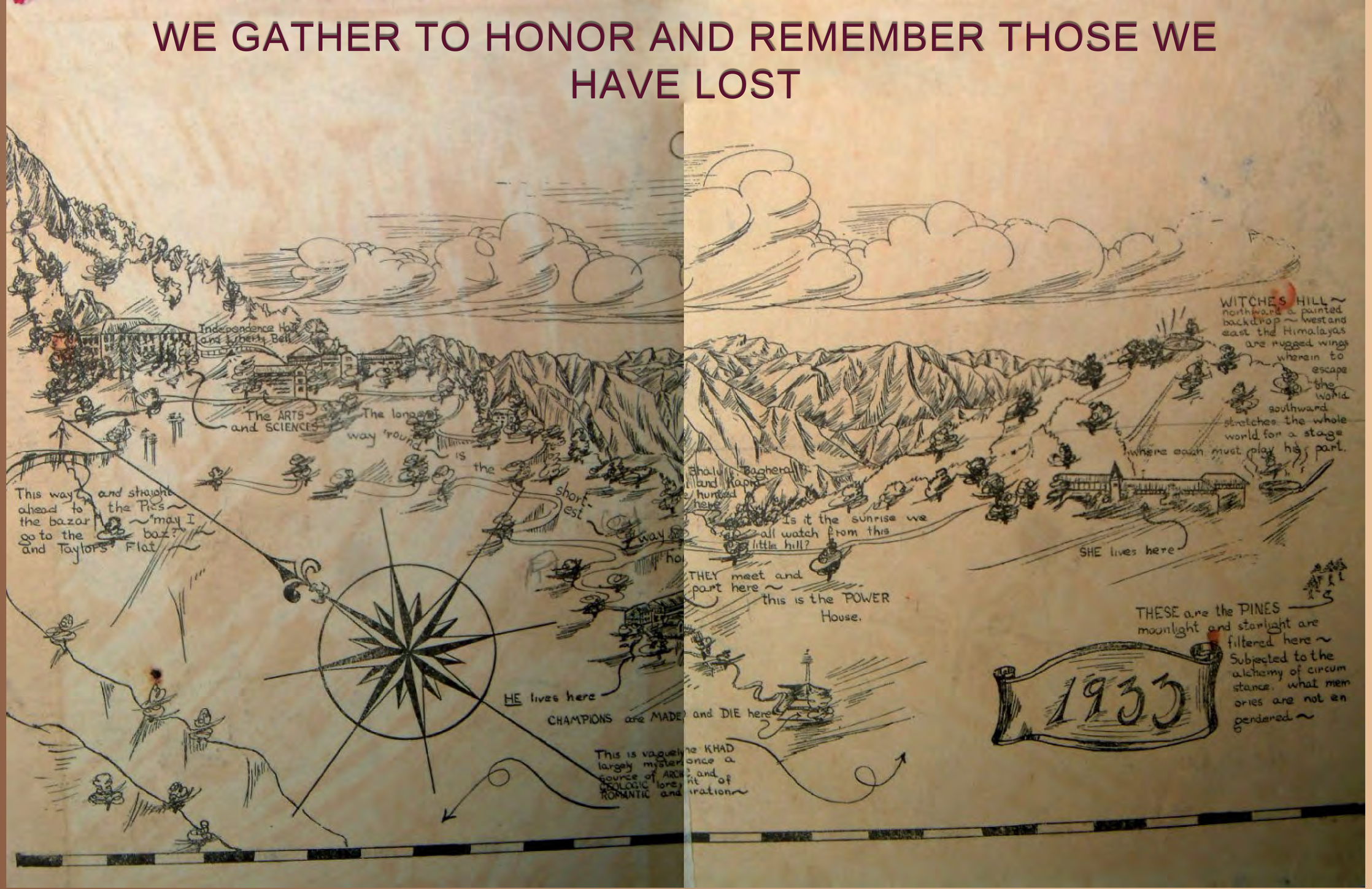

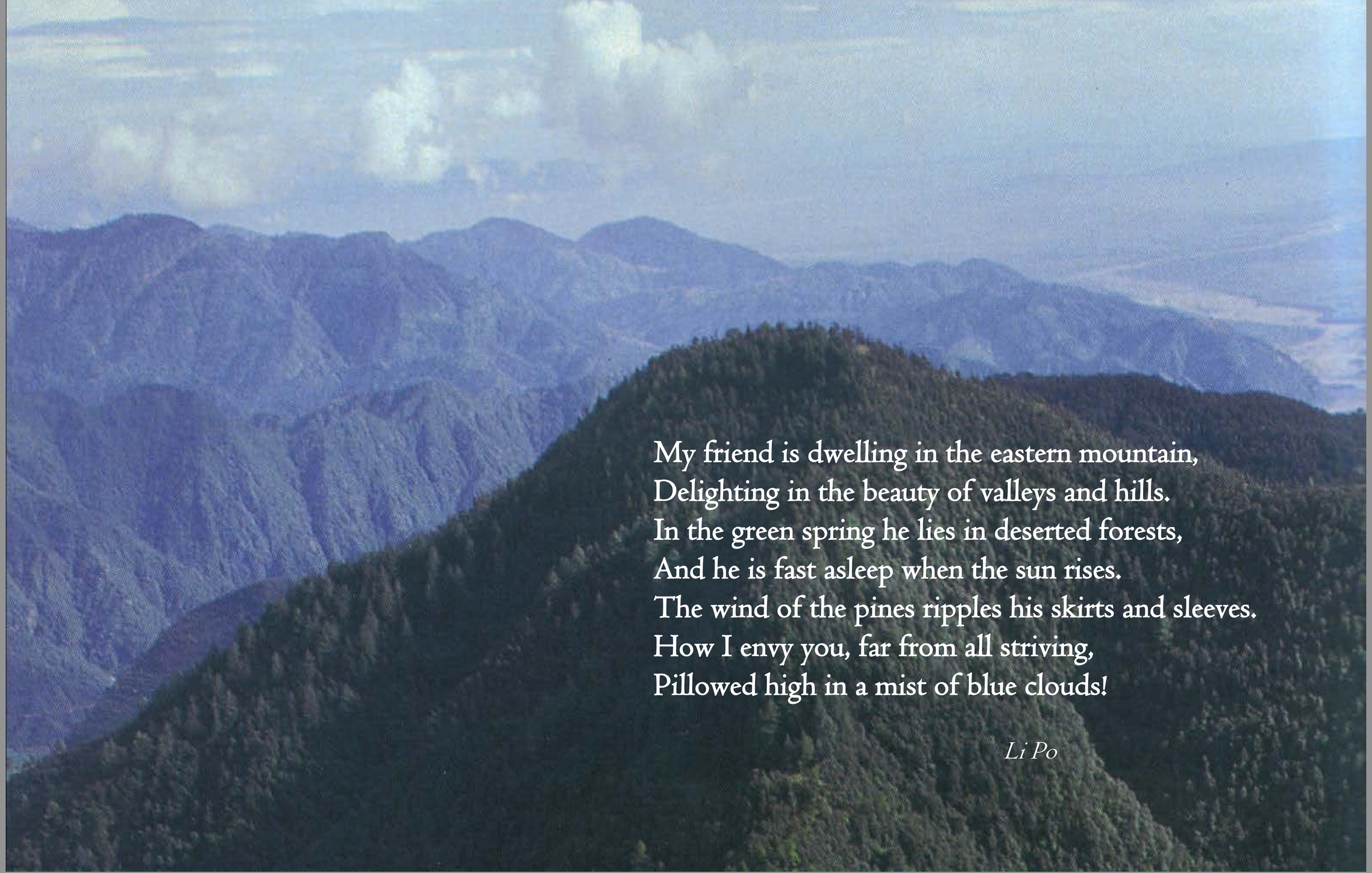

My friend is dwelling in the eastern mountain,
Delighting in the beauty of valleys and hills.
In the green spring he lies in deserted forests,
And he is fast asleep when the sun rises.
The wind of the pines ripples his skirts and sleeves.
How I envy you, far from all striving,
Pillowed high in a mist of blue clouds!

Li Po

Lois Brown Martin (1927), sister of Sarah Brown Steele(1920s) Dec. 2012

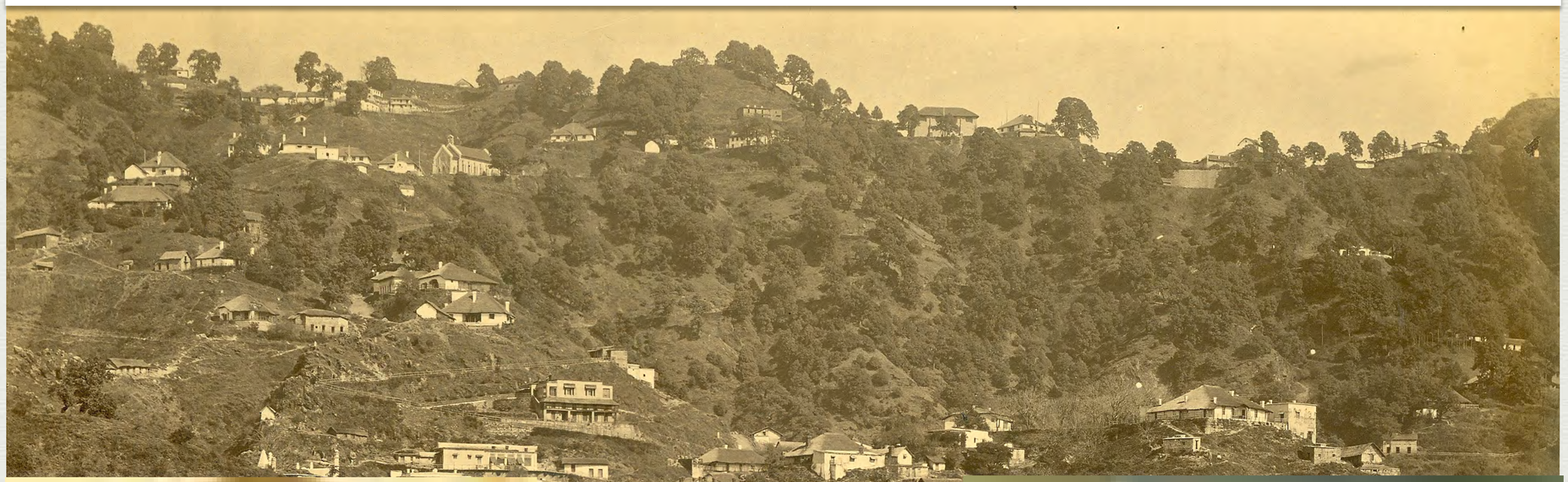

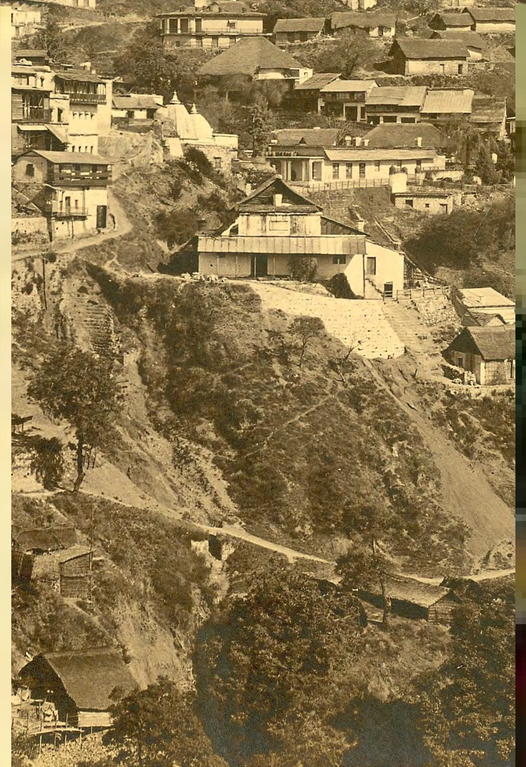

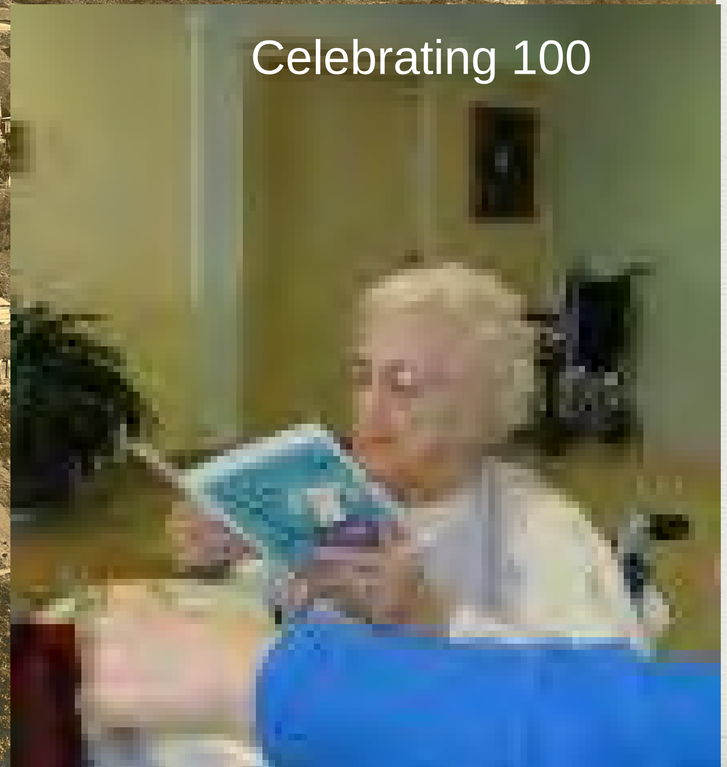

Paul Albert Kaufman (1930), brother of Russell ('20s) Feb. 2014

Lorna Colwell Allen (1932), sister of Louise Colwell ('32) Feb. 2014

Margaret Wilson Brown (1933) Jan. 2014

James Ahrens (1936), brother of Martin ('43) and Dalia ('40) June 2013

Gladys Allen (1939) November 2012

H. Ward Alter (1939) October 2012

Margaret Clare Reeves (1939) 2013

Mary Long Vath (1939) August 2012

Philip Whisler (1939) December 2013

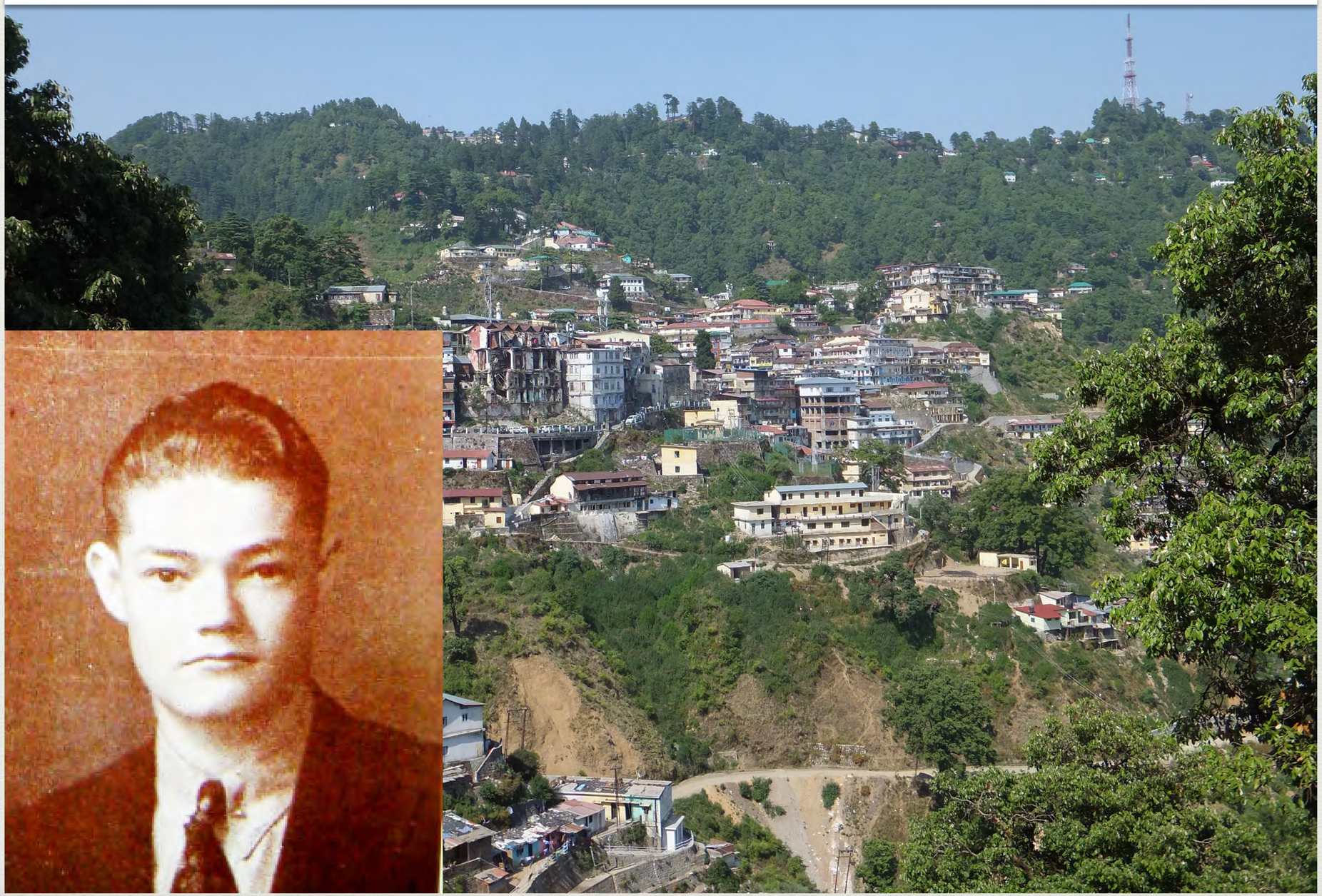

Thomas Addison (1940) July 2013

Keith Conley (1941) 2012

Joyce Colvin Krause (1941) August 2013

Helen McGavran Corneli (1942); sister of Jean ('40s), Malcolm ('46), Winifred ('54), Pat ('56)

May 2014

Richard Thompson (1942) November 2013

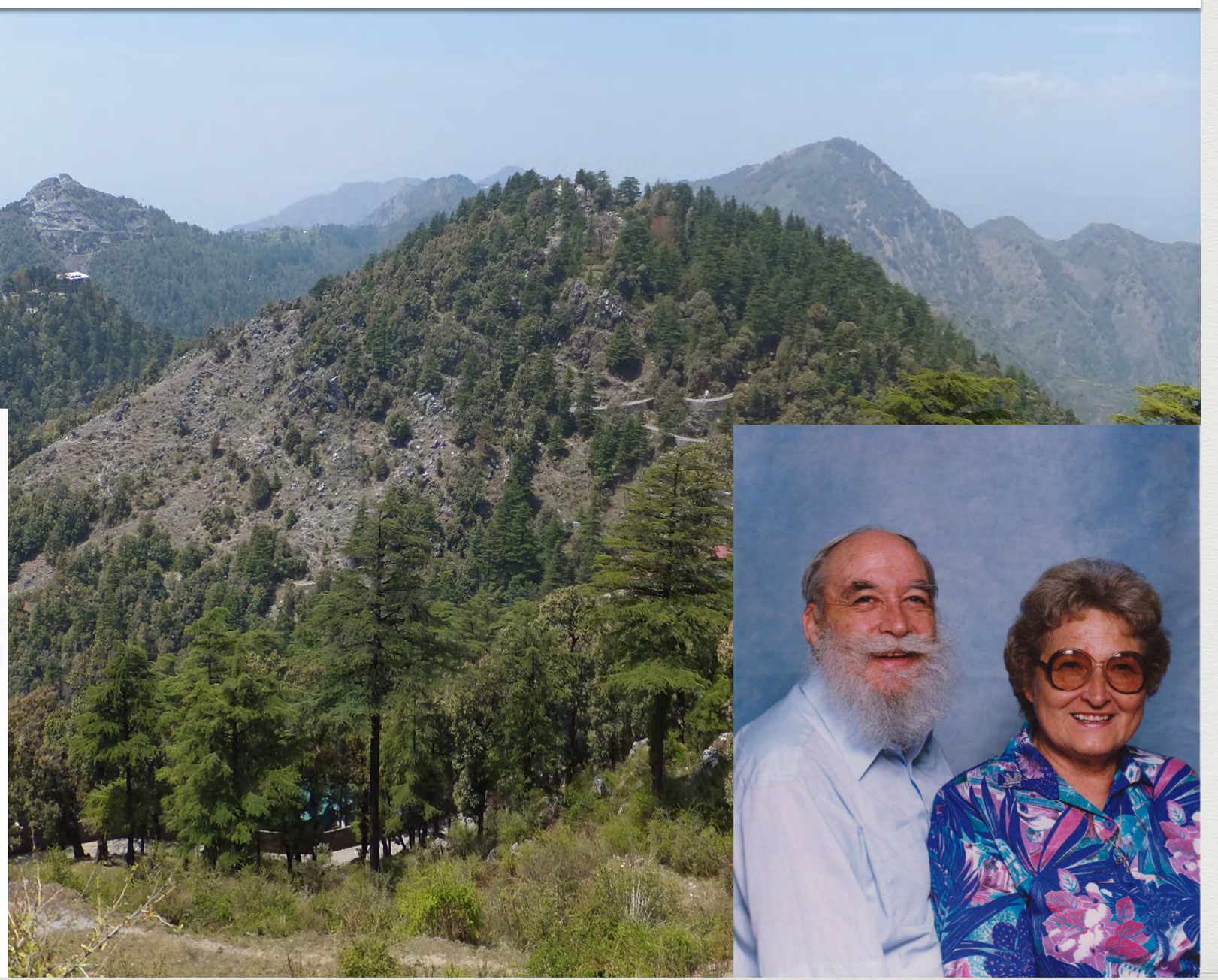

William Keith Whitcomb (1942); husband of Mary Vaugh Whitcomb ('42), father of Kate ('66), Patricia ('72), John ('69), Robert ('77); brother of Tom ('41), John ('43), Anna Mae ('49) January 2014

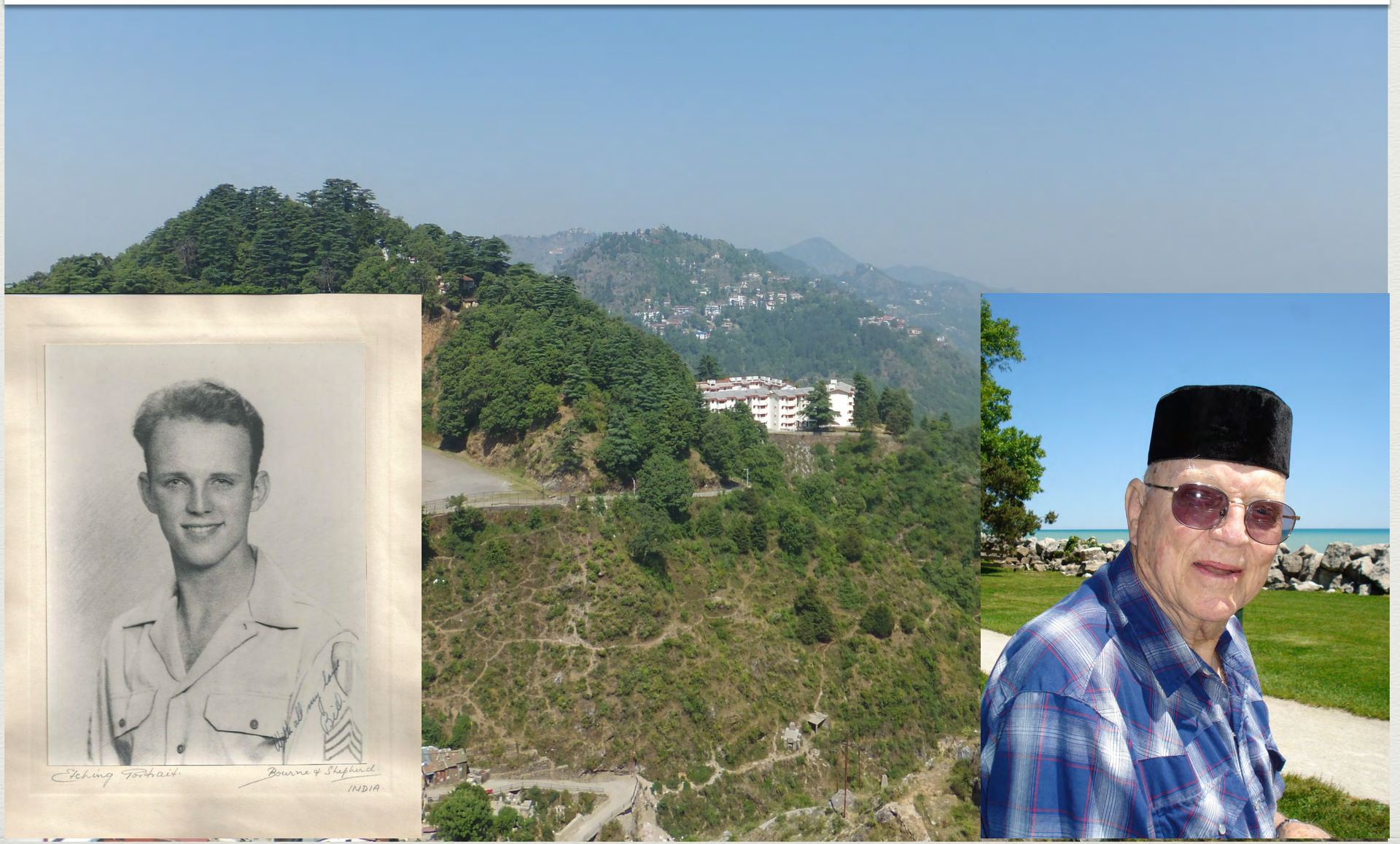

Martin Phillip Ahrens (1943), brother of James ('36) and Dalia ('40)

June 2014

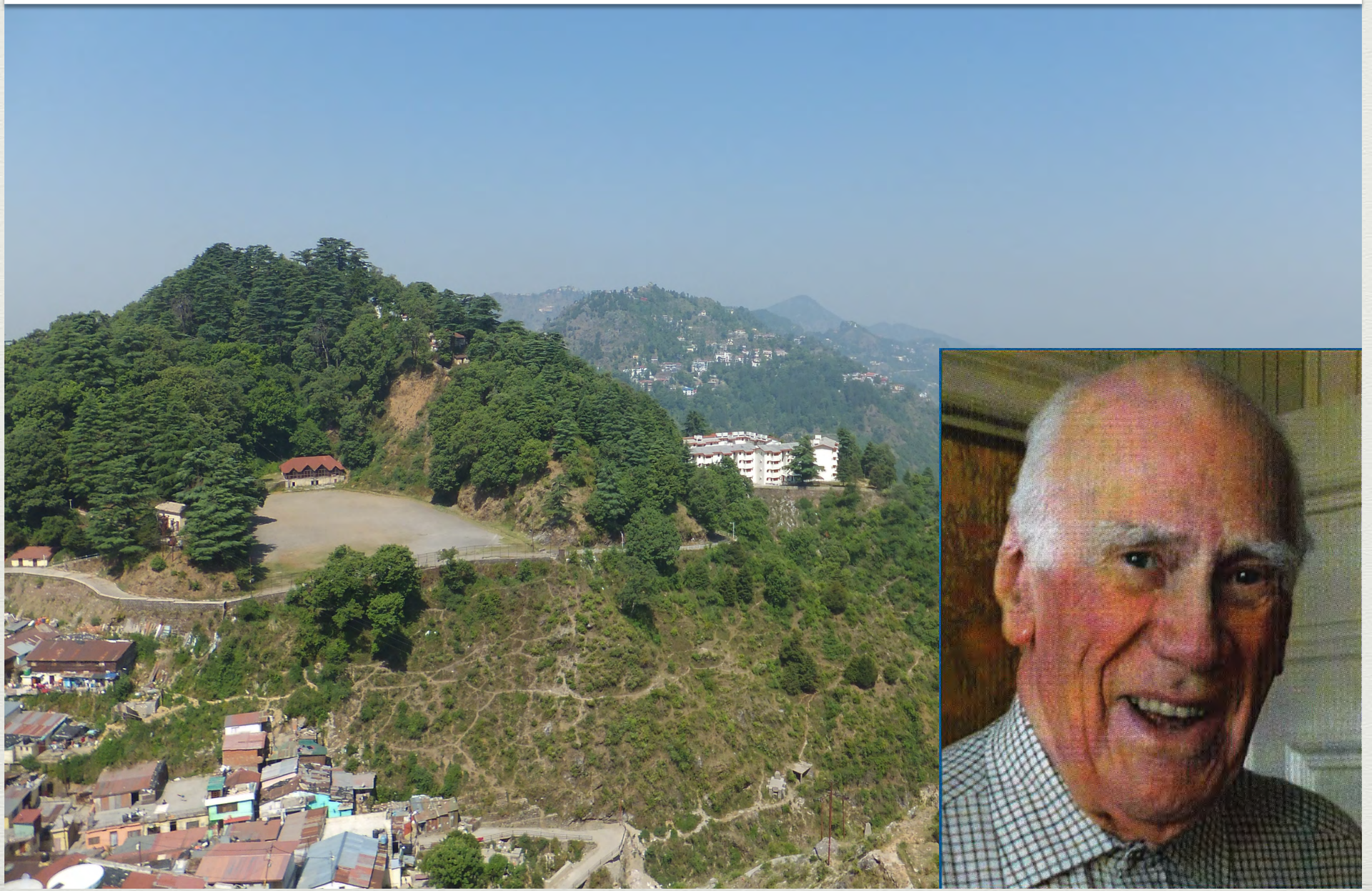

Bert Benade (1943), brother of Arthur Benade ('41) Aug. 2013

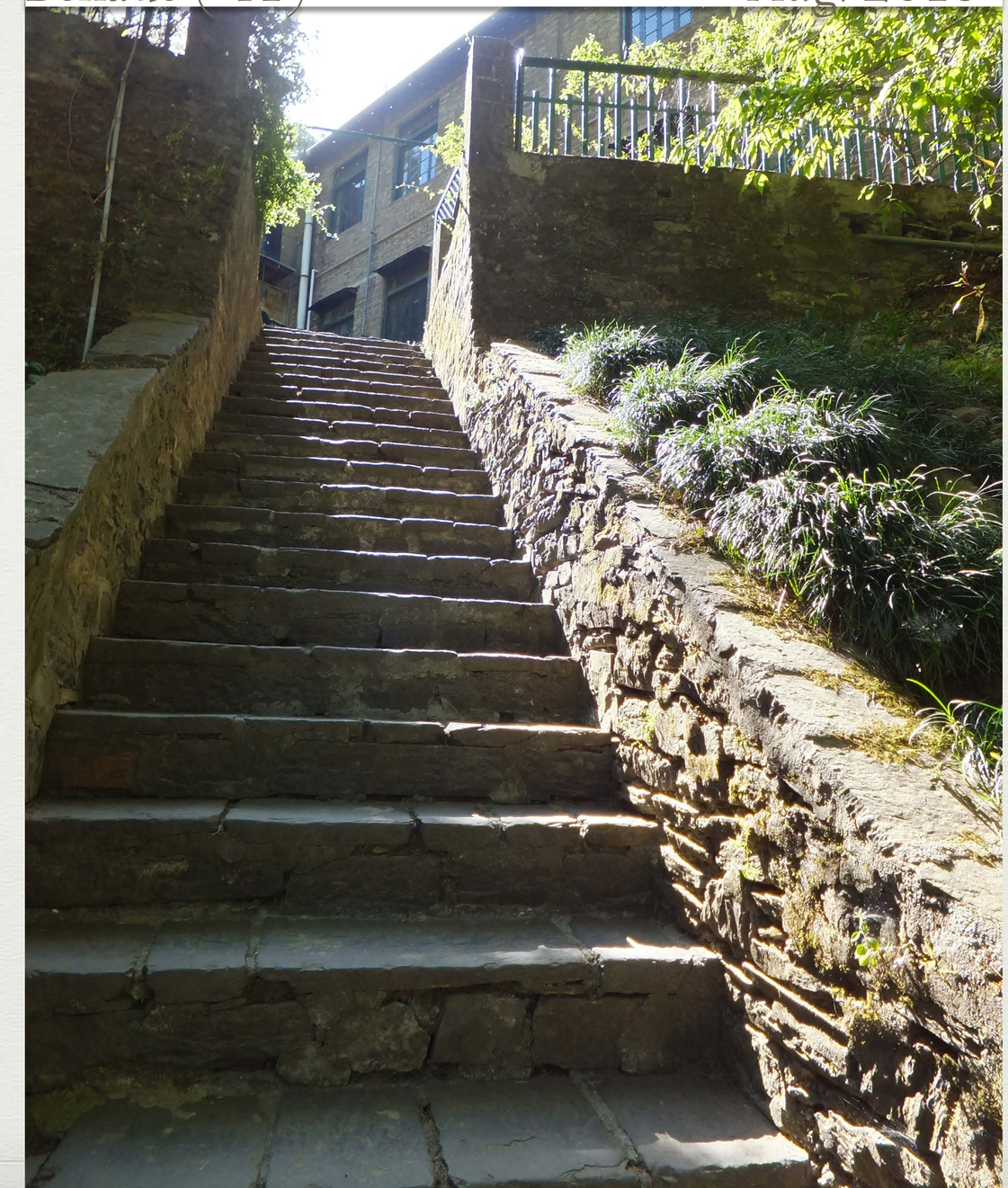

Bal Mundkur (1943) Jan. 2014

Mark Johnson (1945) March 2012

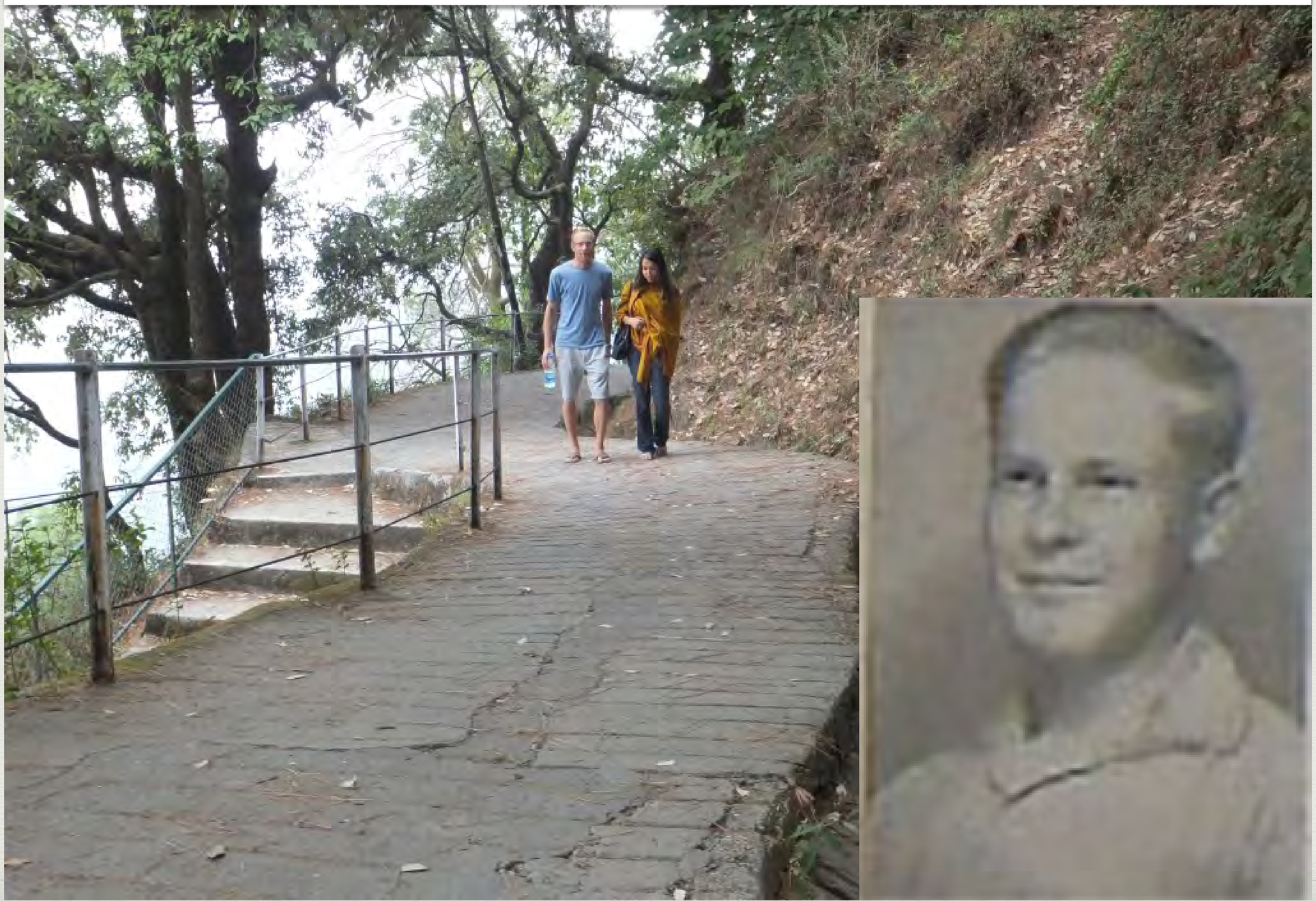

Ruth Wilkinson Phillimore (1945) March 2013

Brij Bery (1947) December 2013

Gordon Henderson (1947) July 2013

Ken Dye (1951); brother of Bill, Faith, Millie ('42) and Ruth ('48)

Nov. 2013

Buford Hamilton, Jr. (1951) Nov. 2012

Edward Erny (1952) Oct. 2013

Malti Nanda Khanna (1952) May 2014

Alexander Downey Thomson (1952) June 2014

Romesh Suri (1954) January 2014

Donald Cloud (1955) Nov. 2013

Richard "Dick" Reitter (1955), brother of Joanna Reitter Green ('52)

April 2014

Bruce Vichert (1955); husband of Simon Klaudt Aug. 2013

Dilawar Chetsingh (1956); brother of Rajan ('50) May 2014

Daniel Mitchell (1956) Nov. 2013

Arthur "Ted" Mosher (1956); brother of Bill ('54) Jan. 2014

Melvin Snyder (1956) 2014

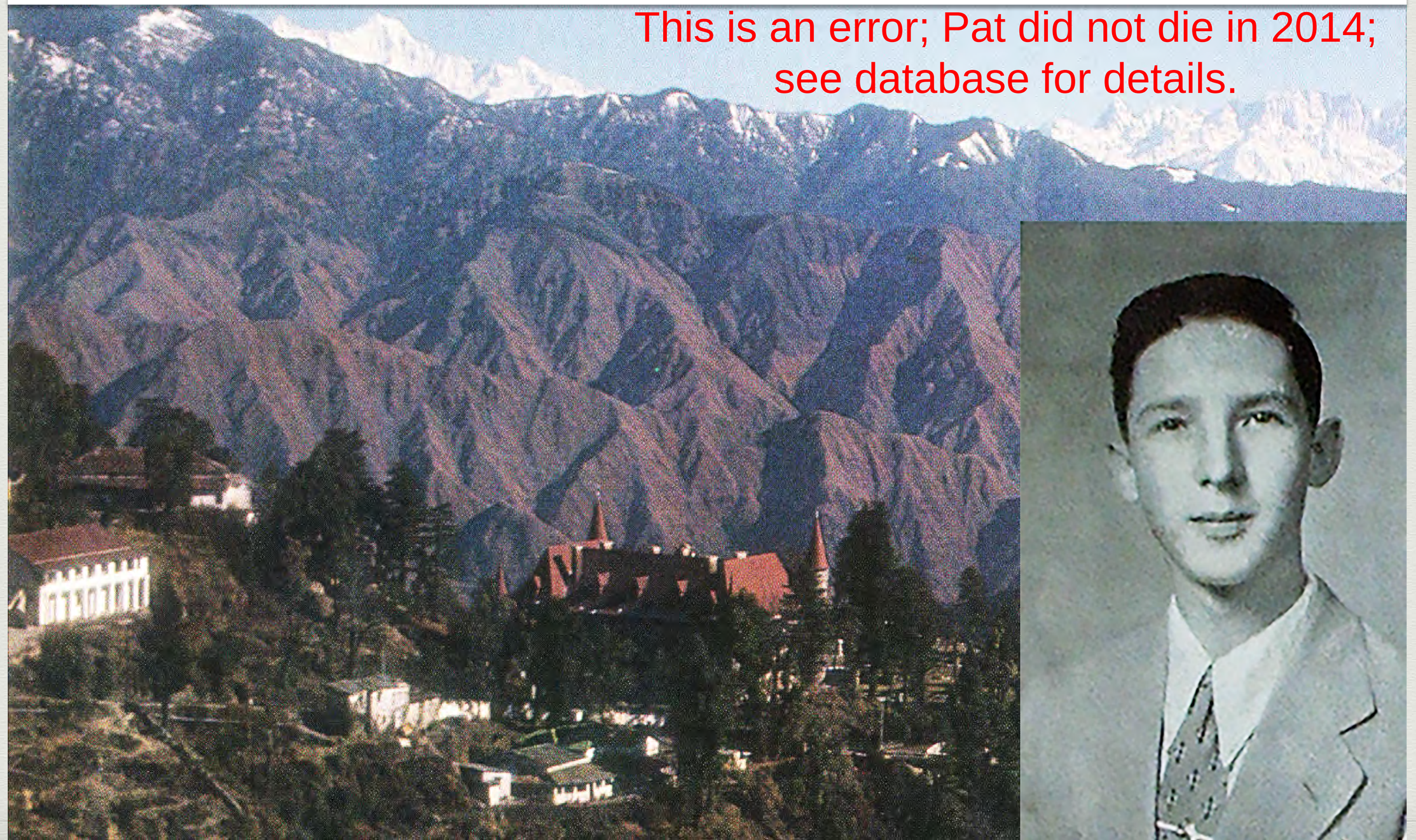

Julia Rittershausen Beers (1960) Jan. 2014

Dean “Mac” Dobson (1960); son of Mary (‘29) and Dean (staff), brother of Linda Dobson Krogh (‘57), Ellen Dobson Livingston (‘63), and Janice Dobson Blankenship (’65)

April 2014

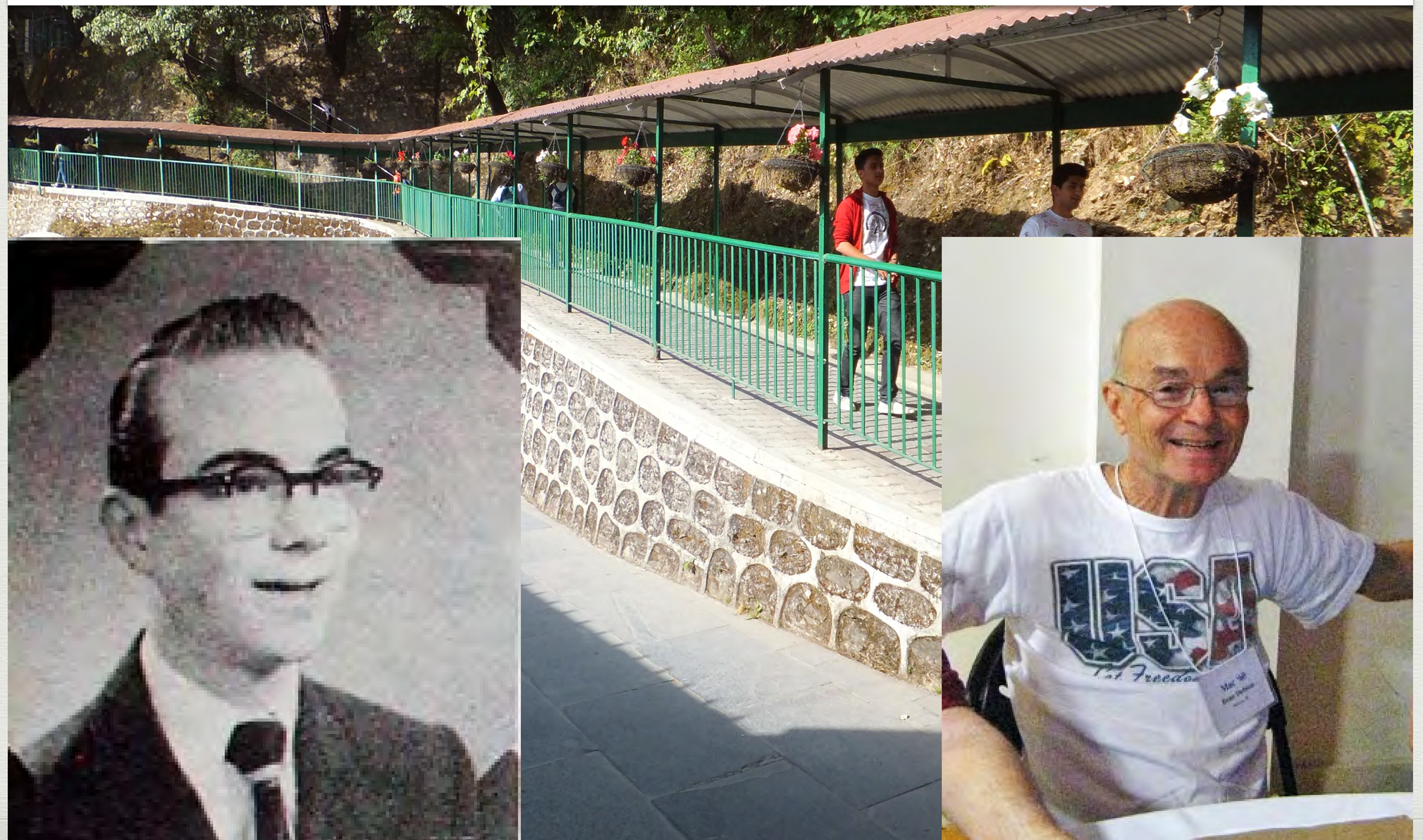

David Andrew Karsgaard (1963) Jan. 2014

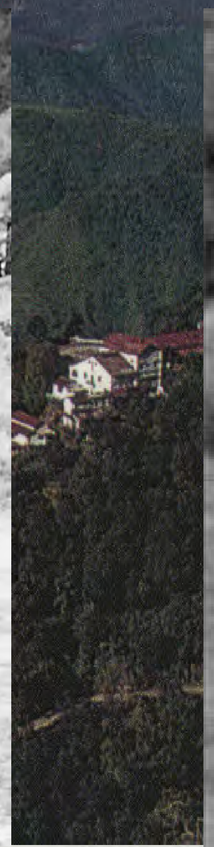

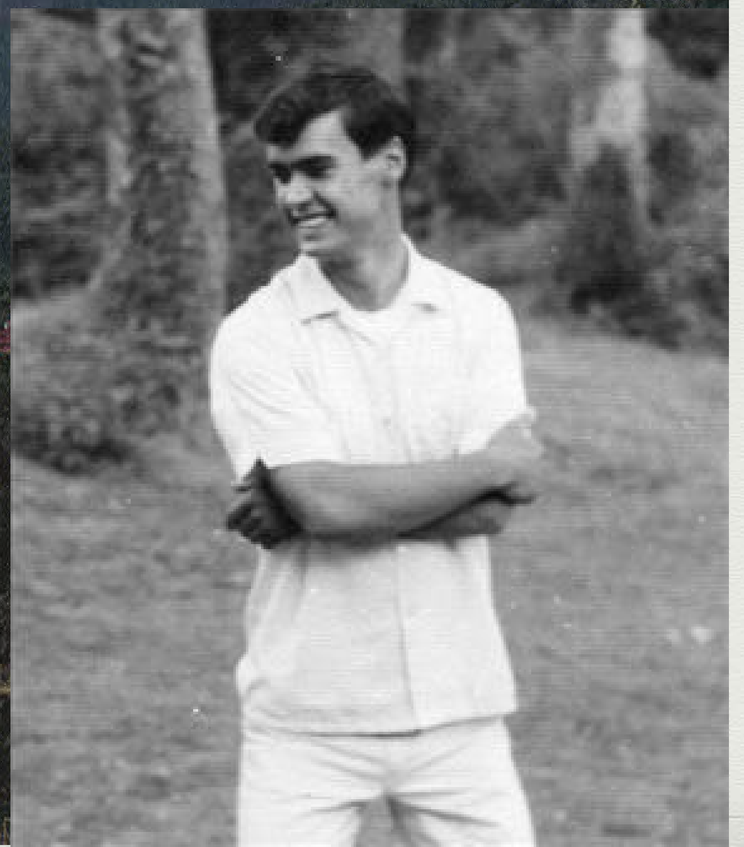

Clifford Louis Kau (1964); brother of Richard ('68) Feb. 2014

Nick Nicholson (1967)

April 2014

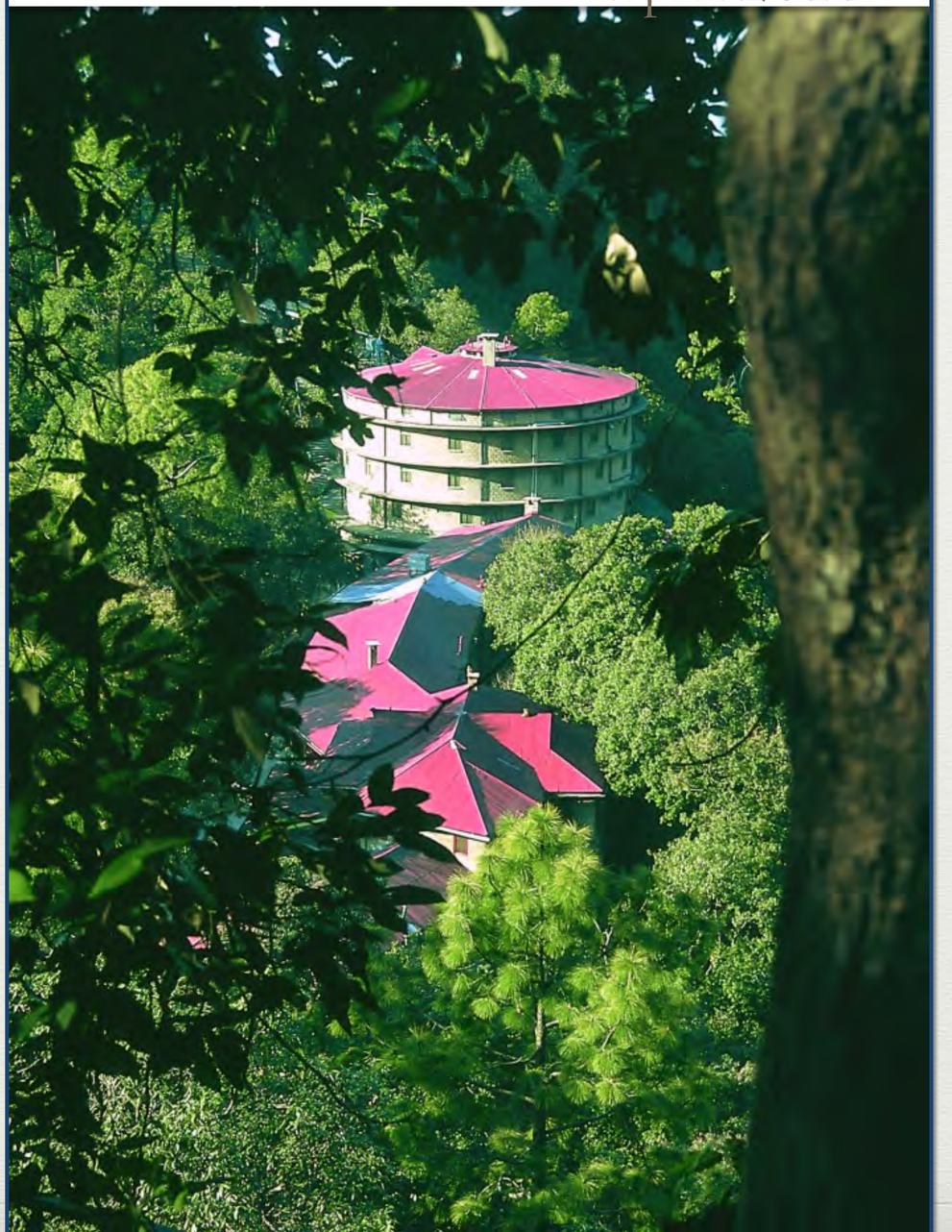

John Nicholls (1973); brother of Martyn ('75) and Jane ('79) April 2014

Arun Arora (1974) Nov. 2012

Karl Lehman (1982); son of Betsy & Jim (staff, 1960s & 1980s) March 2014

Rehan Hussain (1988) Nov. 2013

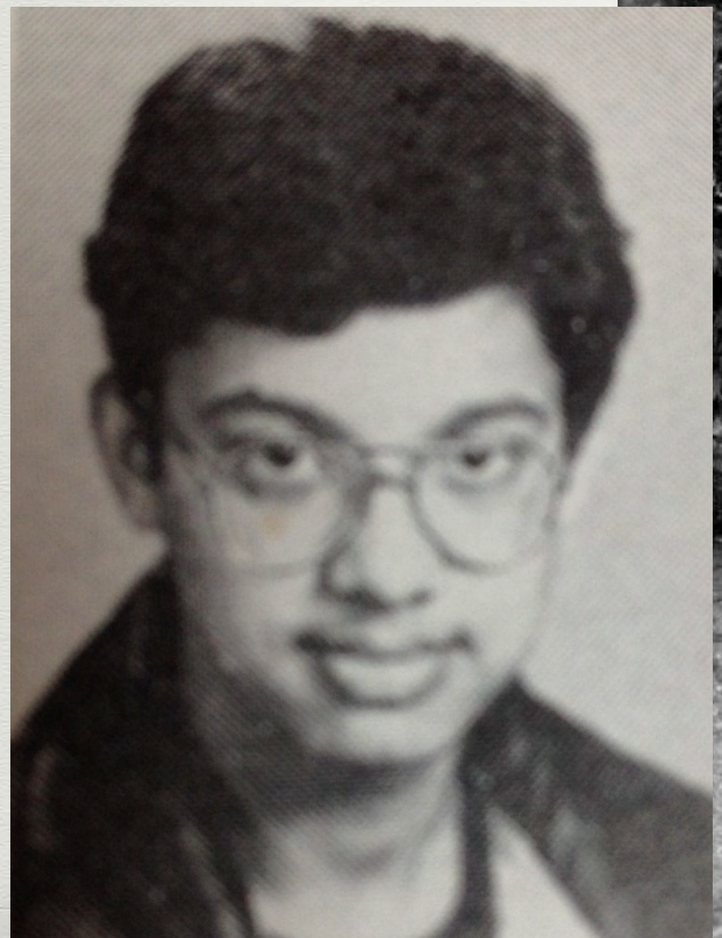

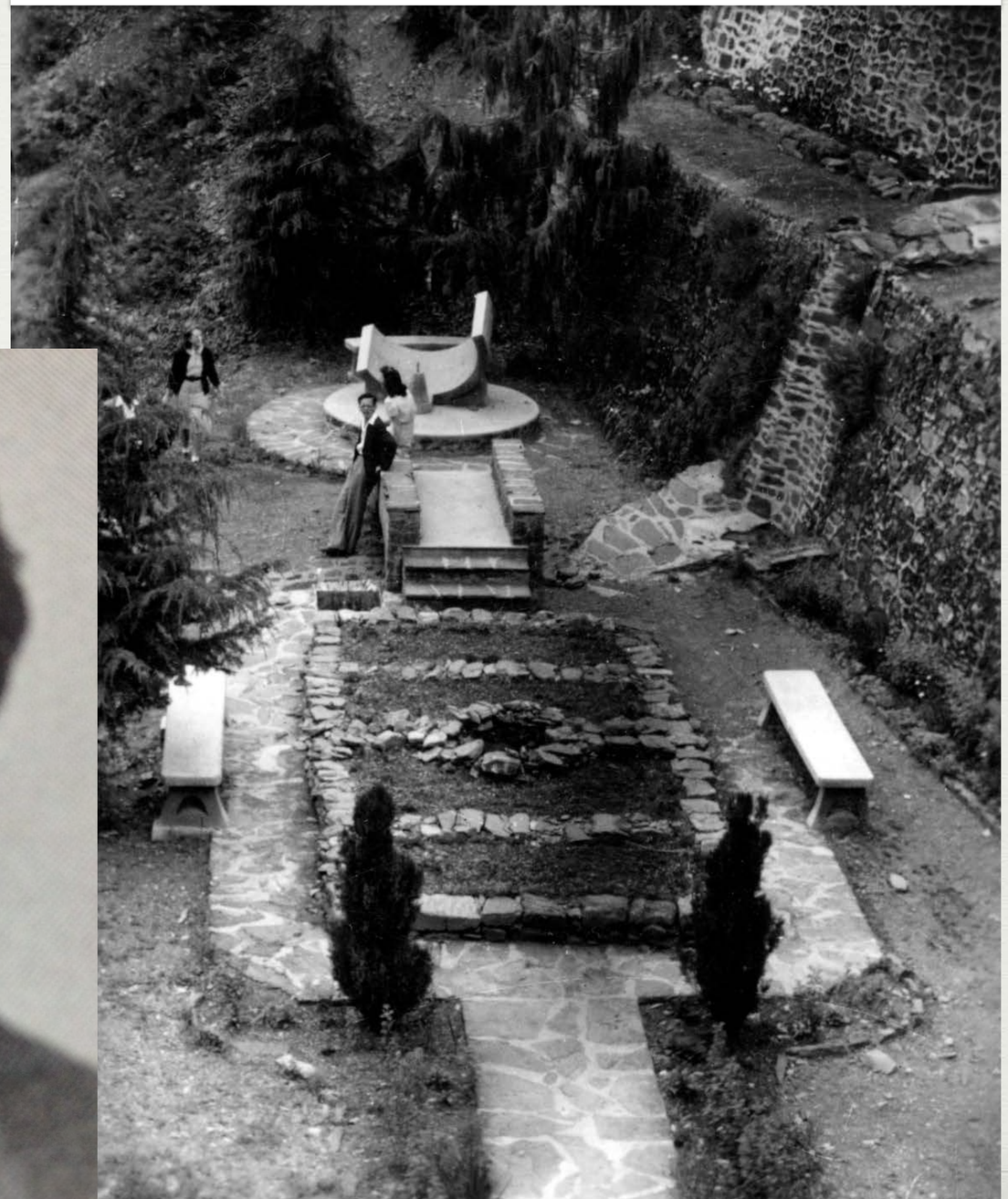

Catherine Friesen (1990) Jan. 2014

Marilyn Elisabeth Stewart (1992) Nov. 2013

Air Marshal T.S. Nushi Brar, husband of Tuli Kaur Brar ('51) March 2014

Joan Browne; student ('38) and staff ('53-'72); wife of Frenchy (staff), mother of Joan('62), Jim ('65), Will ('67, Bruce ('70), and Martha ('72)

Jan. 2014

Jon Carlson; husband of Anita Hoke Carlson ('60) Nov. 2013

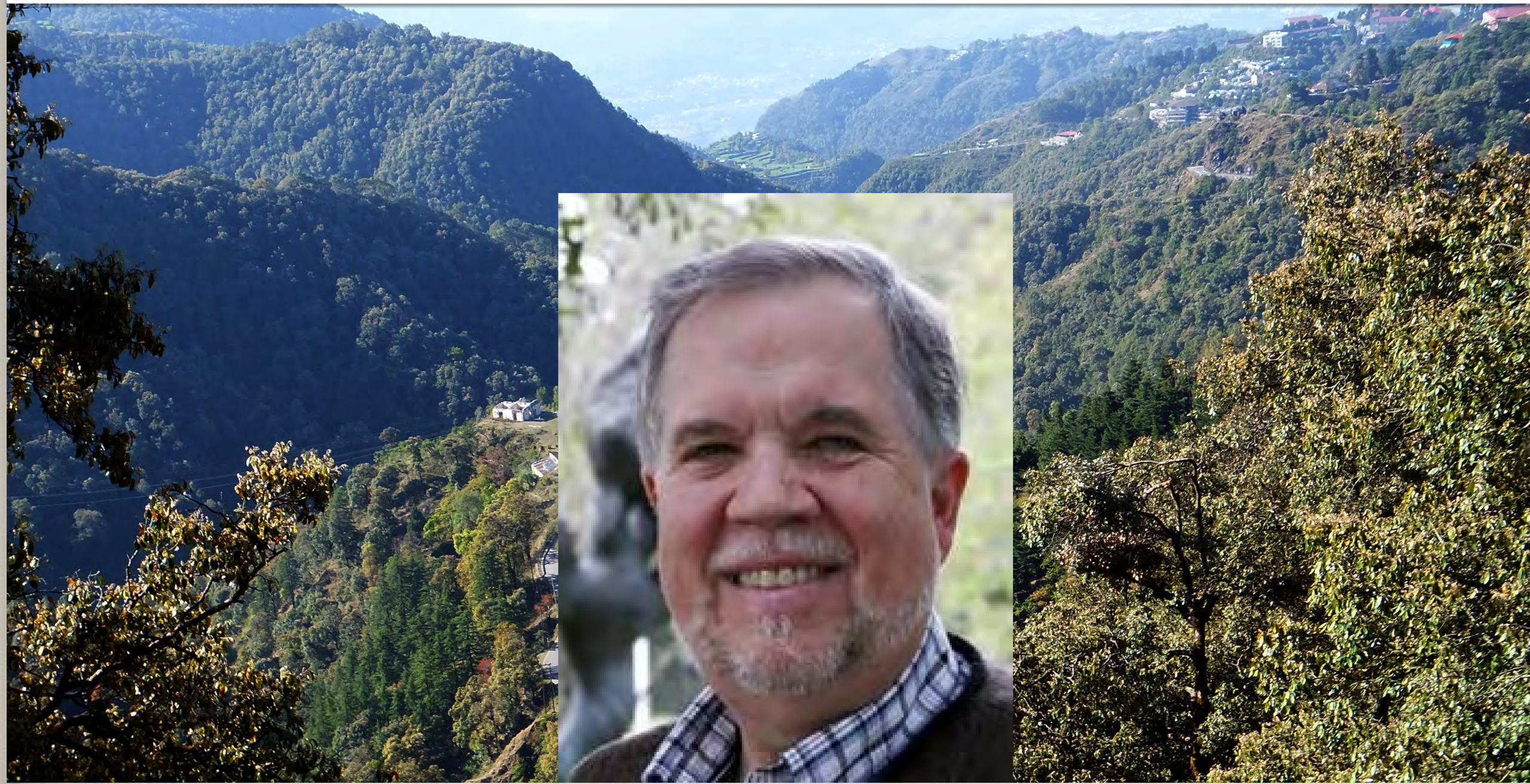

Loney Mae Warren Cowart; mother of Joy Cowart Bouknight ('68) and Angie Cowart Cheek ('69)

March 2014

John Devine; husband of Margaret Petty Ewing Devine ('52) July 2013

Sophia Dubose; granddaughter of Jane Cummings (staff 2006-8, KWI, FWS, Woodstock Board)

May 2014

Ed Edison; husband of Carol Carpenter Edison ('57), brother-in-law of Judy Carpenter Miller ('57)

Sept. 2013

Molly Evans; wife of David Evans ('54) June 2013

Joseph Garan; husband of Rene Garan ('54) Jan. 2014

Bert Harrold; husband of Dorothy Foster Harrold ('48) Aug. 2013

Earle Harvey; school chaplain, music & English teacher ('49-'52) May 2014

William Jones; School principal ('79-'83)

June 2014

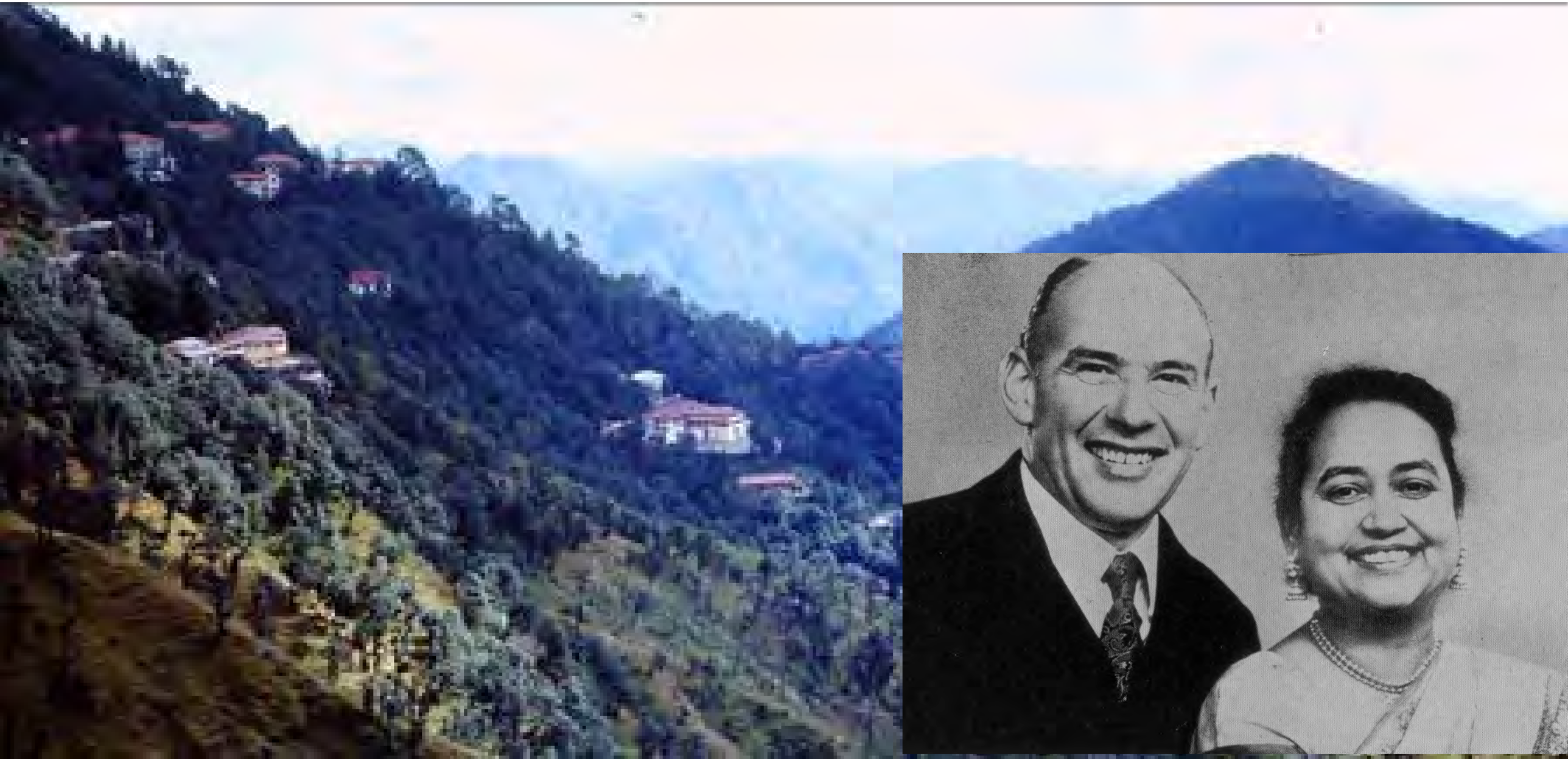

Cheryl Jonsson; wife of Richard Jonsson ('42) Jan. 2014

Chelsea Kesselheim (staff); wife of Donn Kesselheim (staff)

Oct. 2013

David Kibblewhite; husband of Sally Kibblewhite (staff)

July 2013

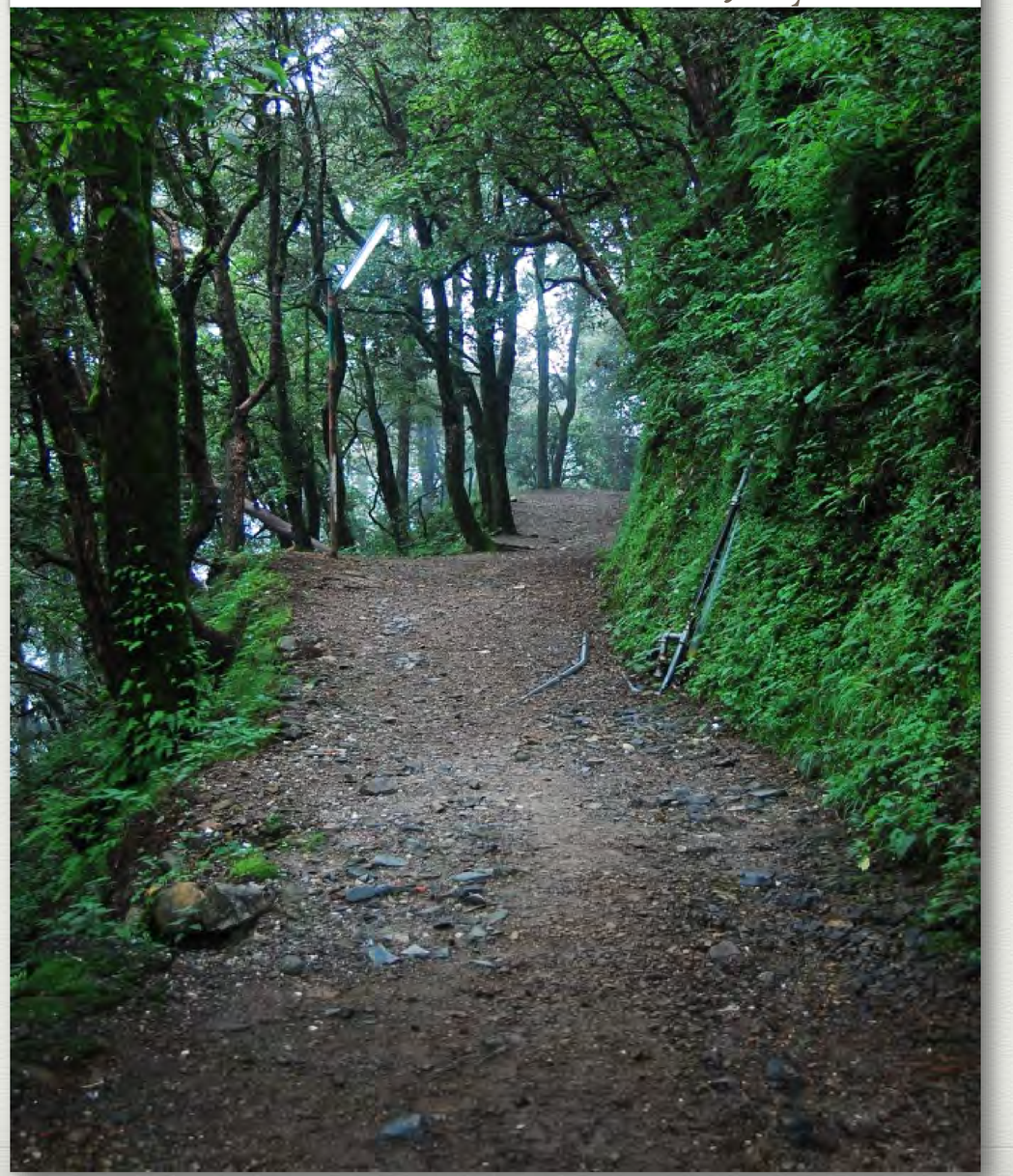

Carolyn Mayadas; wife of A. Frank Mayadas ('57) Oct. 2013

Charles Miller; husband of Judy Carpenter Miller ('57), brother-in-law of Carole Carpenter Edison ('57)

April 2014

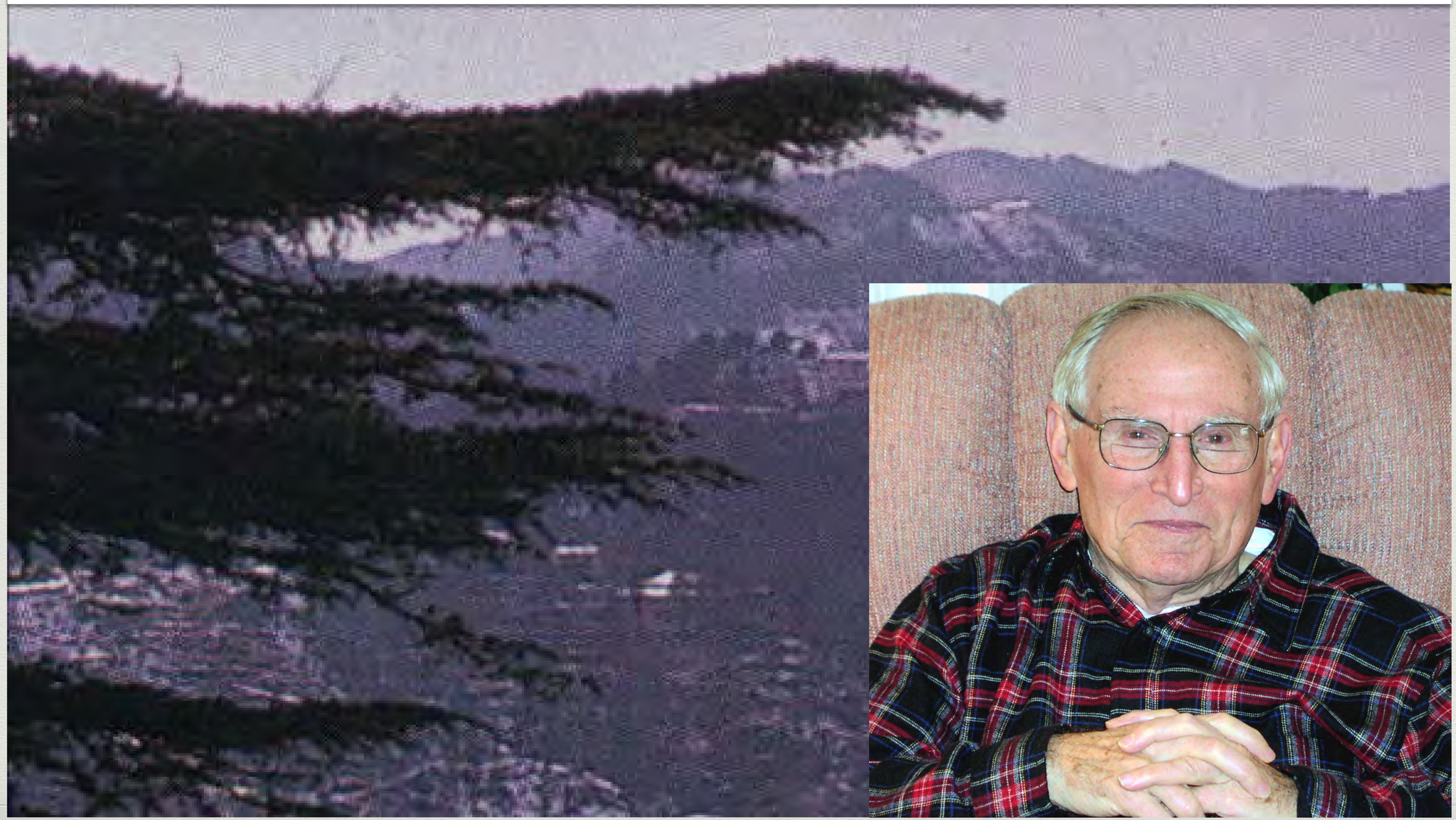

Wynne Owen; husband of Colette Imtiaz-Xaille Owen ('46)

Aug. 2013

Eleanor Rabe; mother of Rudy Rabe 2012

Fred Schillinger; husband of Frances Brush Schillinger ('44) June 2014

Janene Scovel; wife of Thomas Scovel ('56) May 2014

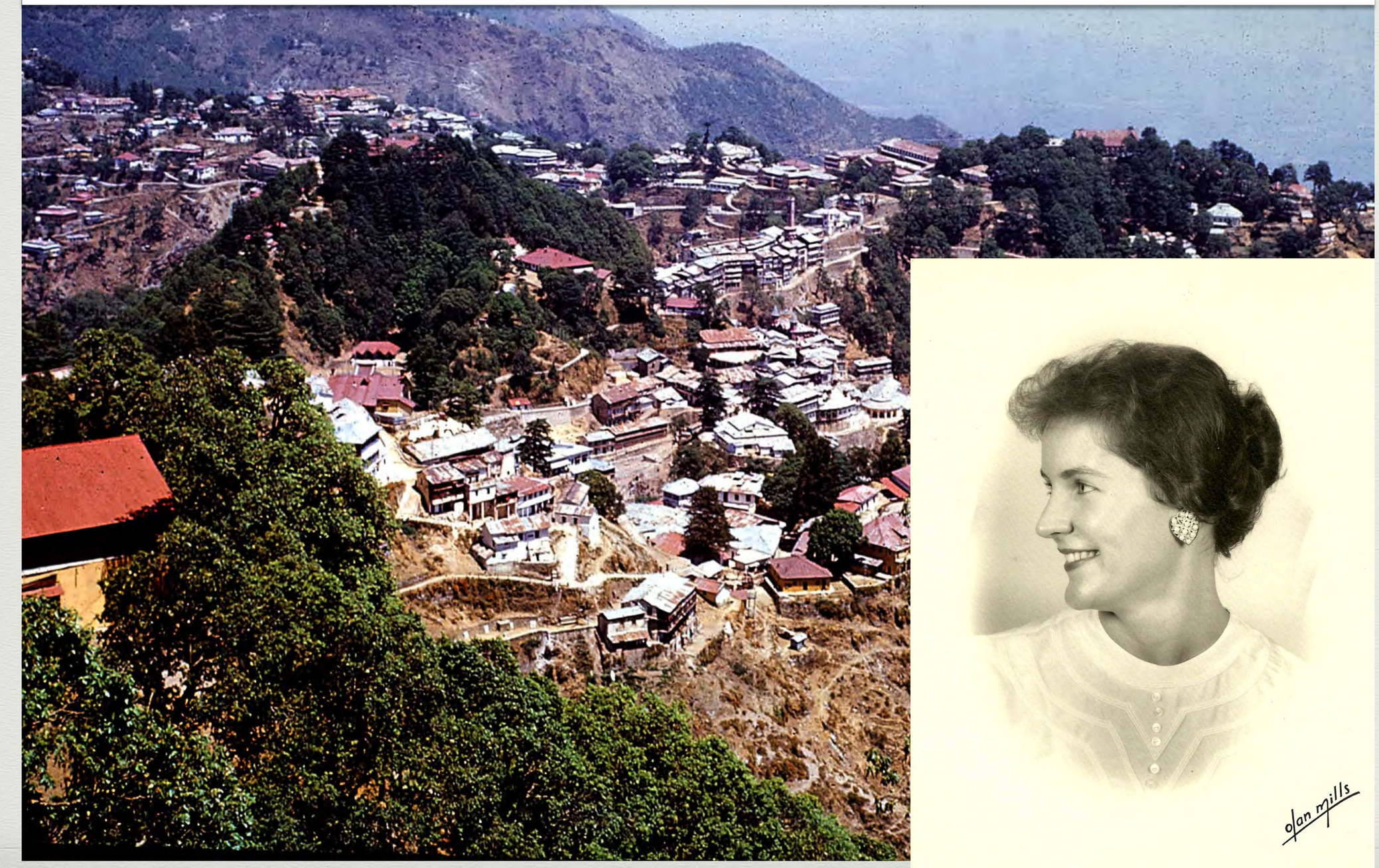

Letty Smith; wife of Ray Smith ('55) June 2014

Robert Smyers; husband of Mary, father of Karen Smyers Wolner ('66), Paul ('70), Margaret "Peggy" Smyers ('72), & Philip ('77) May 2014

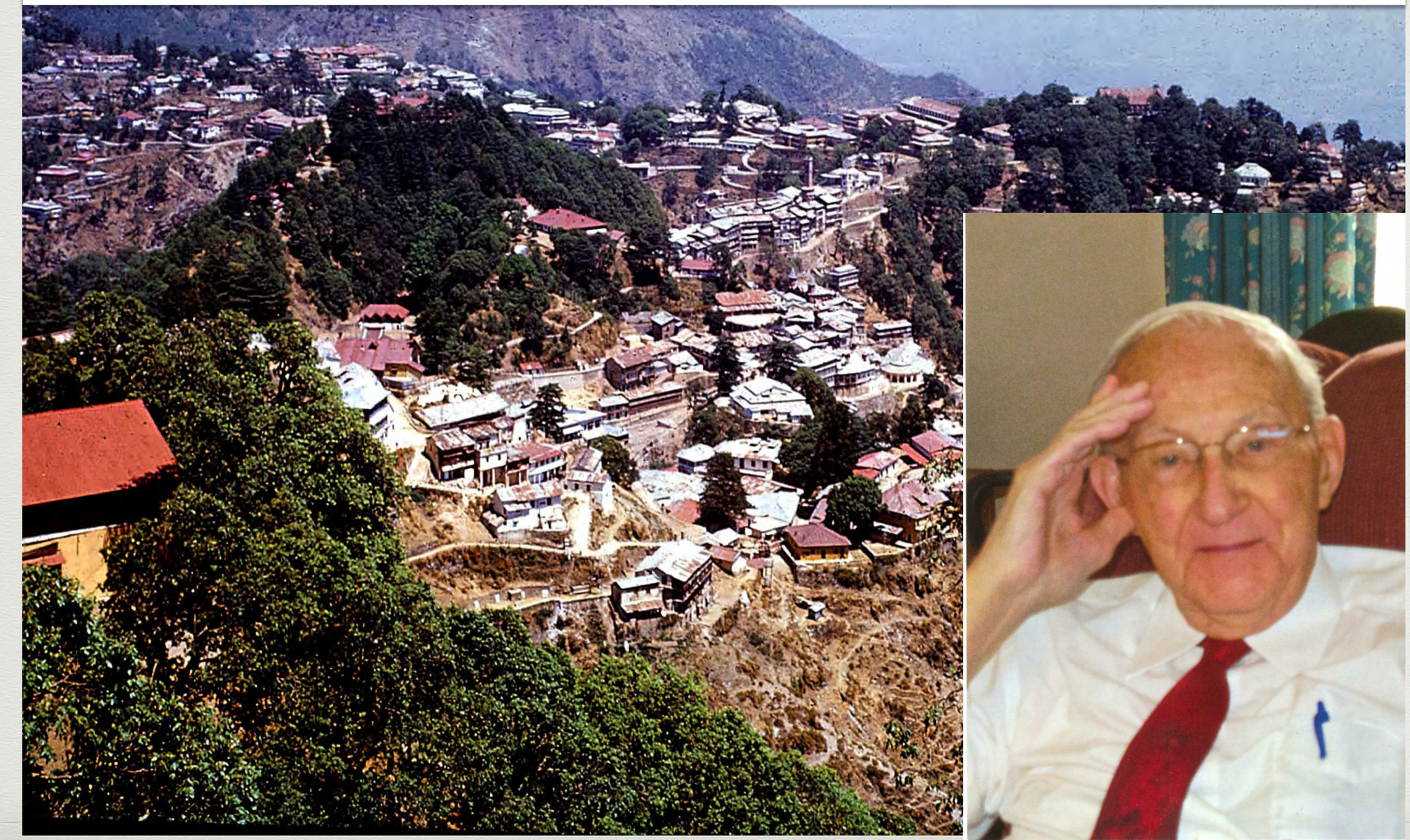

Virginia Condrey White; wife of Jim White ('47) March 2014

Lester Williams; father of Edith Williams 2011

Namaste, and thanks for the memories…

"The Whispering Pine"
'38